MAGDOWNLOAD.ORG

FREE DOWNLOAD

LATEST MAGAZINES

HIGH QUALITY TRUE-PDF

MAGDOWNLOAD.ORG

NAKED BARELY LEGAL TEENS

WIN MY PANTIES!

HUSTLER® BARELY LEGAL®

MARCH 2023

Wet and Wild

HAIRY YOUNG HOTTIES

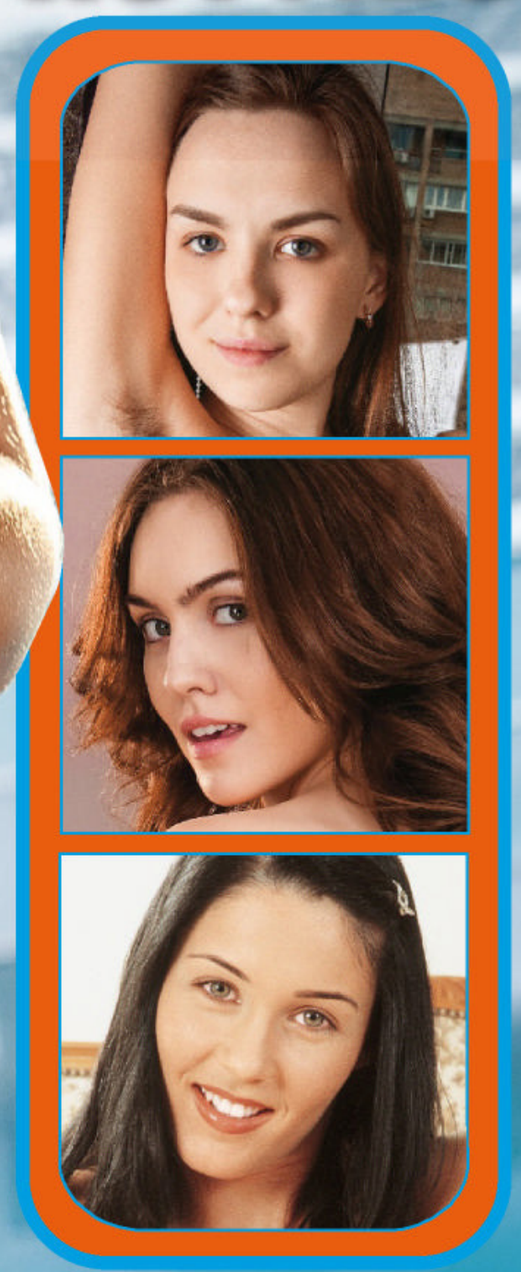

BI BAD GIRLS

COVER CUTIE

CARMEN

"I love my boobies"

Warning: Material is of an adult nature. This literature is not intended for minors, and under no circumstances are they to view it, possess it or place orders for merchandise offered herein.

HEY DADDY! CALL ME!

BARELY LEGAL FANTASY!

I'VE BEEN SO BAD. SPANK ME?

CALL! 1-800 TEEN ASS 8 3 3 6 2 7 7

CALL NOW! ONLY 89¢ PER MIN 1-800 TO-WHORE 8 6 9 4 6 7 3

CALL! 1-800 TEEN SEX! 8 3 3 6 7 3 9

HD VOICE

UM, I'M REALLY TIGHT!

ADULTS 18+ ONLY. Most major credit cards accepted & check by phone. As low as $0.89 to $5.99 /min. Premium & access fees may apply.

B057 ALL GIRLS ARE 18+

BARELY LEGAL®

larry flynt editor and publisher

liz flynt vice-president, administration/ associate publisher

lisa jenio executive editor
lisa leighton art director

records & archives
sean berrios product licensing manager
paul berrios content and compliance coordinator/ custodian of records

network systems
andrea landrum network systems director

production
gina j. lee production director

advertising
wendy camacho advertising production coordinator

for advertising inquiries:
HustlerAdSales@lfp.com
Advertising@HustlerMagazine.com
323-951-7907

To model in BARELY LEGAL, call 323-651-5400, ext. 7109, or email talent@lfp.com.

subscriptions
subscriptions customer service
(800) 345-7413
HUScs@magserv.com

BarelyLegalSub.com
HustlerNewsstand.com

FOLLOW US!
INSTAGRAM: @BarelyLegalMagazinexoxo
TWITTER: @BarelyLegalMag

COVER PHOTO BY HERB KING

LFP Publishing Group, LLC does not endorse and assumes no liability for any of the products or claims of service advertised in this magazine.

INSIDE A BARELY LEGAL GIRL

Hey! It's me, Lindsey. You guys—do you ever change your mind about things? I mean, things that you like?

For example, I like big boobies. Normally, Jenny Wild's little A cups wouldn't do a thing for my cooch—but all I can think about this month is biting those poky nipples!

Well, it's not *all*. I've *also* been thinking about Terry's bush. In the past I preferred down-there hair to be trimmed—but now I want to bury my face in her overgrown pubes. And in her pits. And in her poot-hole!

Then there's Ellie Jane. I have always, always loved girls with dark hair—but I can't stop fantasizing about the blondest girl in the issue. Maybe her wet pussy is making me color blind!

Or—maybe I'm just growing. How about you guys? Are *you* growing? ;)

xxx Lindsey

Lindsey
Special Consulting Editor

BARELY LEGAL®

CONTENTS

MARCH 2023

3 **INSIDE A BARELY LEGAL GIRL**

6 **ELLIE JANE**
WETTER THAN EVER

16 **DEAR BARELY LEGAL**

20 **BEING NEIGHBORLY**
BARELY LEGAL TALE

30 **TERRY**
FUR-OMONES

38 **JENNY WILD**
UNTAMED

48 **CARMEN**
TEEN QUEEN
OF THE MONTH

60 **FREYA PARKER**
OH MY GODDESS!

70 **BARELY LEGAL SLUMBER PARTY**

72 **ARIA VALENCIA**
PRETTY AS A PICTURE
PANTY GIVEAWAY CONTEST

84 **KAIYA LYNN & BREA BENNETT**
COUPLE OF THE MONTH

90 **DEB**
FORBIDDEN CRUSH
BARELY LEGAL CLASSIC

BARELY LEGAL (ISSN 1078-4160), Vol. 30, No. 7 March 2023. Published monthly, except twice in June by LFP Publishing Group, LLC, 8484 Wilshire Blvd., Suite 900, Beverly Hills, CA 90211.

Copyright © 2023, LFP Publishing Group, LLC. All rights reserved. Nothing herein may be reproduced in whole or in part without written permission of the publisher. Return postage must accompany all manuscripts, photographs, drawings, etc., if they are to be returned, and LFP Publishing Group, LLC assumes no responsibility for unsolicited materials. All letters sent to **BARELY LEGAL** will be treated as unconditionally assigned for publication and copyright purposes and as subject to **BARELY LEGAL**'s right to edit and comment editorially. Any similarity between persons and places in fictional portions of this magazine and any real persons and places is purely coincidental. All photos posed by professional models except as otherwise noted. Neither said photos, nor words used to describe them, are meant to depict models' actual conduct, statements or personalities.

SUBSCRIPTION INFORMATION: For subscriptions customer service, call (800) 345-7413. A one-year subscription is $44.95 (13 issues). This price represents BARELY LEGAL's standard subscription rate and should not be confused with special subscription offers sometimes advertised. **No international orders accepted except Canada**. Back issues (available for USA orders only) are $15 each, plus $3 per issue for shipping and handling. Change of address: Allow six weeks' advance notice and send in both your old and new addresses. ATTN. POSTMASTER: Send change of address to: BARELY LEGAL Magazine, P.O. Box 16988, North Hollywood, CA 91615-9361. Periodicals postage paid at Beverly Hills, California, and at additional mailing offices. BARELY LEGAL is registered in the United States Patent and Trademark Office to LFP IP, LLC, which licenses the mark to LFP Publishing Group, LLC. **PRINTED IN CANADA**

The publisher maintains the records relating to images in this periodical required by 18 U.S.C. §2257, which records are located at the office of the manufacturer, 8484 Wilshire Blvd., Beverly Hills, CA 90211, custodian of records. All nude models are 18 years of age or older. Date of publication is 1/13/23.

60
72
84
48
90

ELLIE
JANE
wetter
than ever
PHOTOGRAPHY BY THISYEARSMODEL.COM

Hey, it's Lindsey. College cutie Ellie has made quite a splash with you guys! ;)

Ellie, our readers *loved* your wet panties the last time you were here (October 2022).
Omigod, I'm so embarrassed!
You *are*?
LOL! No, I'm kidding. I love that my pussy is always ready for action.
What if you can't find a guy who's ready for action?
Then I grab a toy. Or a girl. ;)
***Ooh*, you're bi?**
Of course! Girls are very good at eating pussy.
Do you like eating pussy?
Yes, I do, and I *love* sucking cock. It's very fulfilling to make a guy hard with just my mouth and then reap the rewards, all down my throat.
How do you like to be fucked?
I like to feel connected with the person, so I want us to communicate—tell each other what feels good, and what doesn't. And make it very dirty, of course!
What is the wildest thing you've ever done?
Probably when I squirted all over a guy. I didn't even know I could do it! He somehow hit just the perfect spot deep inside.
What's your favorite fantasy?
Having sex on a boat and rocking with the waves.
What are your future plans?
I'm going to be a writer. I want to reach people with words. It's a powerful feeling! ★

DEAR BARELY LEGAL

WE LOVE WHEN YOU GUYS WRITE TO US!
Send your cards and letters to Dear BARELY LEGAL, 8484 Wilshire Blvd., Suite 900, Beverly Hills, CA 90211, or e-mail us at barelylegal@lfp.com.

NOVEMBER 2022 PANTY CONTEST WINNER!

Thank you to everyone who entered. Congratulations, K.B.!

Dear Loren (because although I know it's not, it's who I wish I could be writing to),
Oh my god, baby, I need to have those panties more than I need food or air or water, or more than a fish needs water. Seeing those pictures of Loren's beautiful body and delicious pussy fills me with such beastly desires.

I want to be able to hold those panties up to my face, take a deep breath, and become intoxicated with her scent. I want to touch myself with the taste of her panties on my lips and come with the image of her sitting on my face in my mind.

I don't know how else to explain this pure lust I'm filled with seeing Loren's fantastic body. Fucking kill me now if I can never know her sweet scent.

Ever Loren's biggest fan,
K.B.
Ontario, Canada

Dear Lindsey,
Here are my highlights from the October 2022 issue.

Ellie Jane has the best panties. I swear there's a wet spot around her clit when she pulls them tight. It's the best wet pair of panties since Aurora Winters from July 2021.

Mia Kay has the best boobs. Harley King has the best ass. Classic Sasha has the best pussy spread. Harley King and Cindy Starfall have good pussy spreads, but this month I'm really in a Classic mood.

To answer your reader question, my scariest experiences all seem to center around driving. Cars kind of scare me silly! I count myself lucky to still be here, writing to you now.

P.D.
By email

We count ourselves lucky, too, P.D.! Also, I am with you when it comes to cars. I drive on Los Angeles freeways. :(

BTW, that's definitely a wet spot in Ellie Jane's undies. She's a very gooey girl! ***—Lindsey***

Hey Ellie Jane!
Your cover shot for the October issue was one of the best in a long time, if not ever, and I couldn't keep my eyes off the sweet gusset of your tight-fitting white panties. Your coy yet sexy over-the-shoulder glance and sweet smile completed a look that was beyond stunning.

You say that you love having your pussy peeled open like a piece of fruit and devoured, and there's nothing I'd love to do more. However, I would find it hard to ask you to remove those panties!

Please come back, and don't forget to bring those little white panties back with you!

With love and kisses from England,
Sharkyboy

Thank you, Sharkyboy! As you can see, I'm back! Different white panties this time. I hope you like them!
—Love, Ellie Jane

Hi Lindsey/BARELY LEGAL,
I just wanted to say I was blown away when you printed my first-ever letter back in the February 2022 issue. That was a bit special, and I loved I got a shoutout from yourself and fellow countryman Sharkyboy in the June 2022 issue. I'm sure you have many more fans here in England than just us two, as the new issues always seem to sell out if I don't order one in time.

You're still number one at picking all the girls, Lindsey. I would feel guilty picking a favorite as they are all amazing and are keeping my English end up every month. :) I just wanted to say a big thank you to them all for posing for us.

I always wonder, do the girls pick their own outfits and undies for the photo shoots? I'd love to know even if they are not in them for very long, LOL.

Anyway, I'm looking forward to the new issues, and I'm still on the lookout for back issue October 2002. ;)

Love from England,
Sam C.

P.S. I'm glad the English accent makes you tingly, and I'm now off for a cup of English tea. :)

Hello again, Sam! I'm so glad you wrote to us again, 'cause now I get to have you and Sharkyboy in the same issue. (See above!)

To answer your question, some of the girls pick their own outfits and undies. ALL of them would prefer to be naked 24/7. ;)
—Lindsey

DEAR BARELY LEGAL READERS

Hey, guys! It's me, Lindsey. Our question this month is: **What's your favorite kind of outfit to see on a BARELY LEGAL girl before she gets naked?** Can't wait to hear from you!

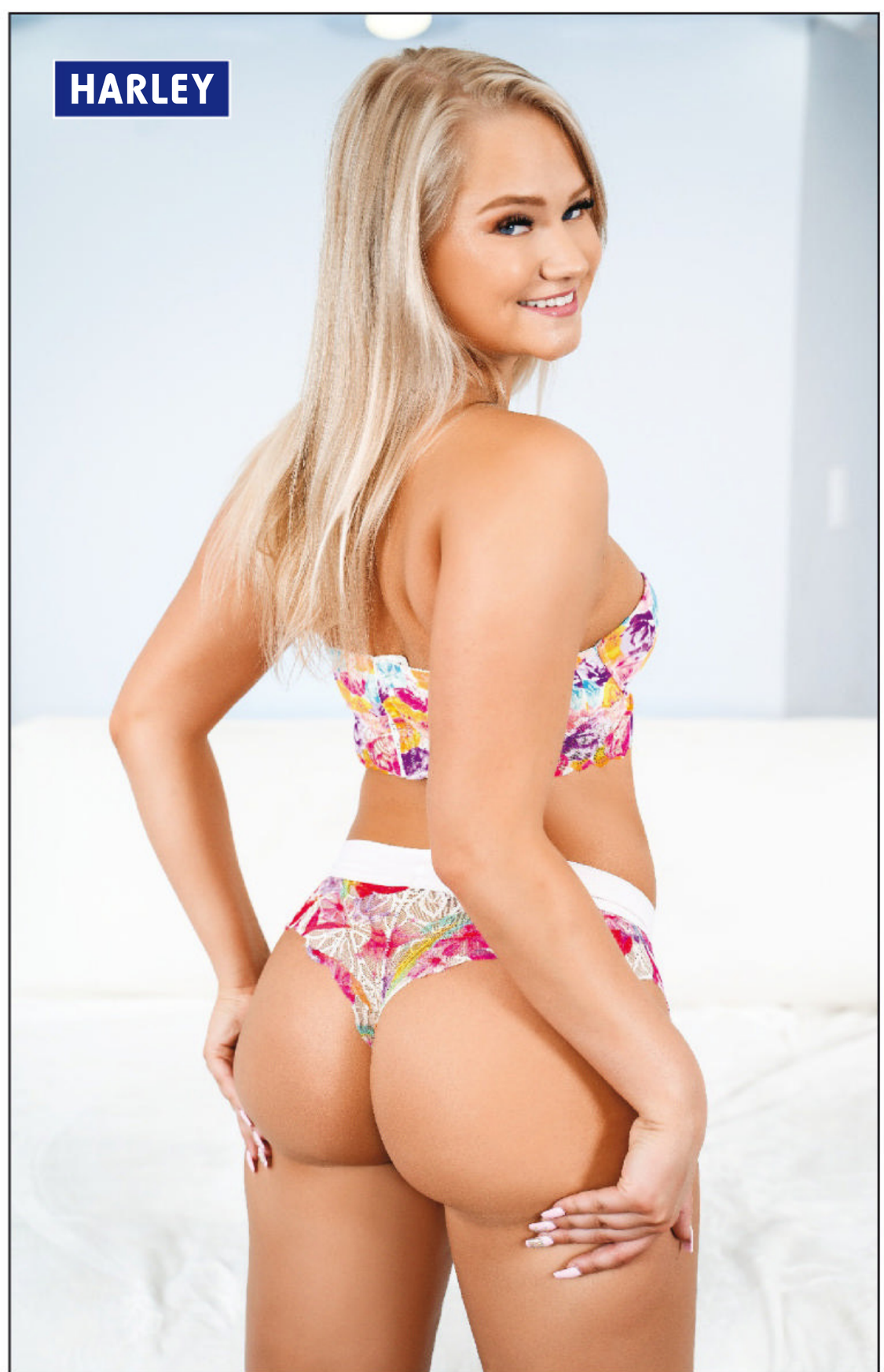

Get some now!

1-800 JACK OFF
5 2 2 5 6 3 3

TIGHT Teen PU$$Y!

ALL GIRLS ARE 18+

1-800-TO-WHORE
8 6 9 4 6 7 3

Most major credit cards accepted & check by phone: JACK OFF $1.98 to $3.98 per/min. +a small $2.98 connection fee. B004

1-800 FUCK TEEN
3 8 2 5 8 3 3 6

Slip It In Mister!

PRICES RANGE FROM $1.99 – $5.99 PER MINUTE, SURCHARGES MAY APPLY. ALL CREDIT / DEBIT CARDS ACCEPTED OR CHECK BY PHONE. ALL MODELS 18+. B011

HD VOICE

YEAH, BABY...
I KNOW U WANT IT!!!
1-800 WET-TEEN
9 3 8 8 3 3 6
PRICES RANGE FROM $1.99 – $5.99 PER MINUTE.
SURCHARGES MAY APPLY. ADULTS 18+ ONLY.
B049

1-800 CALL NOW!
FUCK GIRL!
3 8 2 5
4 4 7
$0.99-$2.99 per/min. Premium and access fees may apply. Adults 18+.
B007

PHOTOGRAPHY BY HERB KING

Nina can't wait to leave for college in a few days. It's a bummer that she won't get to meet the cute boy who just moved into the house next door, but not a tragedy. There would be *tons* of cute boys living in her dorm—and no one to keep an eye on her.

She laughs. Her mom would *die* if she knew the thoughts in Nina's head.

Nina spreads her towel out by the pool. *This is the only thing I'm going to miss about living here*, she thinks, pulling down her bikini bottoms and undoing her top.

The sun beats down on her naked, outstretched body. Nina slides her hand down her warm belly and slips a finger between her lips. She fucks her wet pussy, blissfully alone, all her cares melting away.

"I *seee* you."

Nina freezes. The voice is coming from the other side of the fence separating her yard from the new neighbors'.

The cute boy! Nina tiptoes over, still naked. An adorable hazel eye peeks through a small hole in the fence.

"You saw me," Nina says coyly. "Now can I see you?"

Silence. Slowly a penis emerges from the hole. Nina has never seen such a beautiful cock before—hard, smooth, the perfect shape. She drops to her knees and wraps her lips around it, sucking hard and fast. It feels so natural, sucking this stranger's dick.

Much too soon for Nina, it quivers and shoots a stream of hot cum into her mouth. She swallows most of it, wiping the overflow with the back of her hand.

"I want to see *all* of you!" she says. →

PDF NEWSPAPERS and MAGAZINES:
WWW.XSAVA.XYZ & WWW.SPICYMAGS.XYZ

Heart racing, she runs to the gate and smacks right into an old dude in his forties. The cute boy's dad! She and the boy are in big trouble now.

Nina tries frantically to cover her naked parts. She looks down, away from the dad's eyes. There, in his hand, is a familiar dick, already hard again.

Maybe she can commute to college instead… ★

AGE: 18
HEIGHT: 5-0
WEIGHT: 94 POUNDS
MEASUREMENTS: 32B-24-36
HOMETOWN: CLEVELAND

TERRY
fur-omones

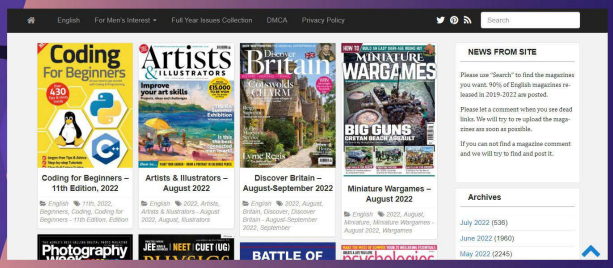

FREE DOWNLOAD

LATEST MAGAZINES

THE BEST QUALITY TRUE PDF

MAGDOWNLOAD

https://magdownload.org/

Hey, guys! It's Abby the intern. High school "hippie" Terry hasn't changed at all since the last time she was here (Anniversary 2022)…

Hello again, Terry! Am I crazy, or are you even hairier than before?
I'm the same amount of hairy. You're just used to looking at bald pussies all day long.
Have you ever trimmed your bush? You could practically stuff a pillow with the leftover pubes.
LOL! I haven't—but that would be a very cozy pillow. :)
Is it hard to smell fresh when you have hairy armpits?
I don't want to smell fresh. I want my pheromones to entice men. ;)
You say dirty talk turns you on. What's the dirtiest thing someone has ever said to you?
An older guy said he wanted to come all over my hairy pussy and make it look like melting snow dripping off a flower.
That's actually kind of poetic. Give me something *really* dirty.
Mmm… "I'm going to come all over your tits and make you lick it up and eat it." That got me *so* wet.
Do you like to swallow?
Yes, I do. I'm not squeamish about anything.
Including anal sex?
I *love* anal, and I *love-love-love* getting licked down there. That's why I keep my butthole hairy, too. It traps my intimate smells.
And guys like that?
The nasty guys like it—and I like them.
Calling all nasty guys! ★

PHOTOGRAPHY BY CLASSY CONTENT

AGE: 18
HEIGHT: 5-3
WEIGHT: 108 POUNDS
MEASUREMENTS: 34C-25-34
HOMETOWN: BENNINGTON, VT.

JENNY WILD

untamed

Hello, men! It's Stacy the intern. Sexy Jenny is wild about being a porn star.

Hey, Jenny! Do you like doing porn?
I think maybe I like it too much! I would like to shoot every day!
What do you like best about it?
I like to make interesting photos and videos for the fans with love and passion.
What do you do for fun?
I train my body and run in woods with my dog.
What is your best physical feature?
My pussy. It grips tight.
What's your favorite way to masturbate?
I like playing with different things.
What turns you on the most?
I love being dirty slut. Call me slut during fucking me!
Do you like to give head?
I love sucking dicks!
Do you like to swallow?
Yes!
What's your favorite position?
Doggy.
How do you like to be fucked?
I want to be fucked like five times a day. Need a dick so much right now.
Where do you like guys to come?
Face or inside.
What is the wildest thing you've ever done?
Masturbate in public pool, under the water.
How would you describe your dream date?
Dancing at club.
What's your favorite fantasy?
I wanna fuck two guys!
Is there anything else you would like to tell our readers?
Hi, my guys! I am working on new content for you. I try so hard with passion. I honestly hope you will love it.★

PHOTOGRAPHY BY STEVEN ANDRES

Follow
Jenny on Twitter:
@JennyWild14

AGE: 20
HEIGHT: 5-7
WEIGHT: 126 POUNDS
MEASUREMENTS: 32A-24-33
HOMETOWN: LINZ, AUSTRIA

1-800 SUCK DICK

7 8 2 5

3 4 2

your cock makes my mouth water!

$0.99-$2.99 per/min. Premium and access fees may apply. Adults 18+.

call me! xoxo

B031

SUBSCRIBE to BARELY LEGAL MAGAZINE & SAVE!

PLEASE SEND ME 13 ISSUES of BARELY LEGAL (12 ISSUES + 1 ANNIVERSARY ISSUE) for $44.95 *SAVING OVER $110* OFF THE NEWSSTAND PRICE!

NAME (Please Print) E-MAIL

ADDRESS *(No international orders accepted except Canada*.)* CITY/STATE/ZIP

PHONE NUMBER

☐ PAYMENT ENCLOSED CHARGE MY: ☐ VISA ☐ MasterCard

*(Make check or money order payable to **LFP PUBLISHING GROUP**.)*

X

SIGNATURE (I am 18 years of age or older.)

CREDIT CARD NUMBER EXPIRE DATE

Send coupon & payment to: **LFP SUBSCRIPTION - DEPT BAR**
PO BOX 16466, NORTH HOLLYWOOD, CA 91615-6466

Delivered Fully Wrapped in Grey Plastic

FOR CREDIT CARD ORDERS CALL: (800) 345-7413 **E-MAIL: BARcs@magserv.com**

No international orders accepted except Canada. Offer prohibited at all correctional facilities.

OFFER CODE: CBSAA

WETTER THAN EVER!
CALL NOW!
1-800 WET TEEN
9 3 8 8 3 3 6
B032
PRICES RANGE FROM $1.99 - $5.99 PER MIN. ALL CREDIT / DEBIT CARDS & CHECK BY PHONE ACCEPTED. ALL MODELS 18+.

WHY DONTCHA BURY YO FACE IN MY BIG...
1-800 BLACK ASS!
2 5 2 2 5 2 7
TIGHT, BLACK PUSSY BABY!!
1-800 DARK TWAT
3 2 7 5 8 9 2
B017 $2.98 per/min. plus a small $2.98 connection fee, credit cards & check by phone. Adults 18+ only.

CARMEN

PHOTOGRAPHY BY HERB KING

Hey, it's Lindsey. Performing arts high school senior Carmen is so luscious I want to lick her all over!

About me: I'm fun, energetic, artistic, flirty, and a little wild!
Best physical feature: My boobies!
Favorite hobbies: Acting in school plays, making short movies with my friends, dancing, going to the beach.
Role model: Kate Winslet!
Best way to masturbate: With my fingers, once a day.
Naughtiest habit: Flashing my boobies in public! I love to see the looks on guys' faces. :)
Biggest turn-ons: Penises and vaginas!
Ideal guy: Tan, hot, sweaty, toned.
Ideal girl: Wild like me!
Spit or swallow: Spit. I like to rub it into my skin.
Favorite position: Doggy! *Rrrufff*!
Best way to make me come: I LOVE when guys and girls give me cunnilingus.
Favorite way to fuck: I want it HARD, and I touch myself to come!
Favorite place for guys to come: All over my stomach or ass!
Wildest thing I've ever done: Had sex outside my school.
Best way for a guy to ask me out: Just ask! Don't be shy!
Dream date: Go to a nude beach together.
Best sex ever: A threesome with two guys. It was fun!
Favorite fantasy: Roses, candles, a hot tub, and the guy of my dreams. Haven't met him yet!
Future plans: To study drama in college and make movies! ★

AGE: 18
HEIGHT: 5-8
WEIGHT: 135 POUNDS
MEASUREMENTS: 38D-27-38
HOMETOWN: TORRANCE, CALIF.

MAGDOWNLOAD.ORG

FREE DOWNLOAD

LATEST MAGAZINES

HIGH QUALITY TRUE-PDF

MAGDOWNLOAD.ORG

Are you
the guy of
my dreams?
Love,
Carmen
CALL 1❤800❤448❤GIRL
4475
BARELY LEGAL®
$3.99 PER MINUTE. CALLER MUST BE OVER 18.
❤ MARCH 2023 ❤

Hello, everyone! It's Abby the intern. I just learned that the Norse goddess of love and lust is called Freya—and the earth goddess of porn is called Freya Parker!

Welcome, Freya! How would you describe yourself?
I would say that I'm shy, but fun. I can be fiery, but also loving. And I would consider myself to be a very loyal person in every aspect.
What is your best physical feature?
I feel like my eyes are my favorite part of me. They never lie, so you can always tell how I really feel according to them.

What turns you on the most?
Confidence.
What turns you off?
Cockiness.
Do you like to give head?
I love giving head. That's one of the things that turns me on the most during sex with men.
Do you like to swallow?
Of course!
How do you like to be fucked?
I like to top from the bottom. I enjoy the idea of being submissive, but I'm usually always pushing for that control during sex. So I like someone that can feed off of my energy, and fuck me while also playing the game of cat and mouse. →

FREYA PARKER

oh my goddess!

Follow Freya on Twitter: @freyaparkerxo

PHOTOGRAPHY BY LARRY FLYNT PRODUCTIONS

What do you like best about posing nude?
I like that I don't have the opportunity to be anything but myself when I'm naked. I get to express myself in my entirety, and that's so cool and fun for me.

***You* are cool and fun! Can you please come visit us again?**
I would be happy to! ★

MAGDOWNLOAD.ORG

FREE DOWNLOAD

LATEST MAGAZINES

HIGH QUALITY TRUE-PDF

MAGDOWNLOAD.ORG

XOXO

AGE: 20
HEIGHT: 5-10
WEIGHT: 135 POUNDS
MEASUREMENTS: 34B-23-33
HOMETOWN: FORT COLLINS, COLO.

EARN UP TO $2,500!

ATTENTION, ALL 18-AND-OVER CUTIE PIES!

Become an amateur model for BARELY LEGAL today. Snap a clear, color picture, and mail it to BARELY LEGAL Slumber Party, 8484 Wilshire Blvd., Suite 900, Beverly Hills, CA 90211. Every little hottie whose picture we print gets $250 and a chance at posing for a layout worth up to $2,500. Fill out the model release on the last page of this section and include a color copy of a valid ID. Join the *Slumber Party*!

Name: Naomi
Hometown: Sandusky, Ohio
Occupation: EMT. Let me save your mother's fucking life!
Personality: I am witty, energetic like the Energizer Bunny using a Sybian, full of love and laughter.
Best physical feature: My rack of titties.
Favorite pastimes: Making funny sex memes, photography, running around naked, and meeting sexy men and women.
Ideal guy: I love guys with huge cocks and dirty minds.
Favorite sexual activities: I love facials and swallowing cum. I love anal. Rough sex is fun and special because I feel the love in a dark way.
Hottest fantasies: Fuck on the hood of my ex's car with whomever I want, suck dick at Cedar Point amusement park, and have an orgy with my friends.
Reason for posing: I want your readers to think about me when they go to bed.

—photos by friend

please print clearly

model release ❋ submission form

MORE CASH FOR BUSH

EARN UP TO $2,500 CASH!

To submit to BARELY LEGAL *Slumber Party*, you must be 18 years of age or older at the time the photographs, transparencies or digital images were taken, and you must fill out and send a signed original of this entire model release/form; a legible **COLOR** photocopy of a valid government-issued driver's license, passport or state ID card (with photo, date of birth and signature); and a color photo of you holding this completed model release/form and the government-issued identification document. All submissions must include sharply focused color prints, transparencies or digital images. All photos become the unreturnable property of LFP Publishing Group, LLC, which buys all rights in perpetuity to photos we purchase. Get $250 if we publish your photo, and the chance to pose for a layout worth up to $2,500. Send photos, identification and this release to BARELY LEGAL *Slumber Party*, 8484 Wilshire Blvd., Suite 900, Beverly Hills, CA 90211. No purchase necessary.

Model's name | **Name to be published**

Date images were produced (month/day/year) | **Date of birth**

Phone (include area code) | **Model's Social Security number**

Personal e-mail address

Address

City **State** **Zip**

Reasons I am most likely to succeed in life

Career ambitions

Hobbies

Sexual fantasies (include separate sheet if necessary)

Warning: ***Anyone falsely signing this release form other than the model or photographer described herein may be subject to monetary damages and/or prosecution. The undersigned hereby declare under penalty of perjury that all of the information set forth is true and correct.***

I hereby declare that I am the individual depicted in the photographs, transparencies or digital images submitted with this model release and that I was at least eighteen (18) years of age at the time I posed for the photographs, transparencies or digital images submitted herewith. I authorize LFP Publishing Group, LLC to disclose this information as required by law.

Model's legal signature (each individual pictured must provide release) **Date (month/date/year)**

In consideration of $250 for photographs, I grant to LFP Publishing Group, LLC all rights of every kind whatsoever, whether now known or unknown, exclusively and perpetually, in any submitted photographs of myself [the "Images"]. Without limiting the generality of the foregoing, and in addition thereto, I further grant to LFP Publishing Group, LLC and its affiliates and assigns, the following perpetual and exclusive rights: (1) to copyright, copy or reproduce, by any present or future means, all or any part of the Images; (2) to exhibit, sell, assign and transmit, and license others to do so (whether by means of still photographs, magazines, newspapers, radio, television, televised motion pictures, videodiscs, videocassettes, videotapes, computer, CD-ROM, Internet transmission or any other means now known or unknown) any or all of the Images; (3) to use the Images in connection with advertising as well as for commercial exploitation, including, without limitation, in magazines, newspapers, books, one-sheets, flyers, catalogs, and covers or wrappers of recordings, discs, CD-ROMs, tapes and/or cassettes, and in connection with the sale of any by-products or merchandising; (4) to use the Images, or any parts thereof, as a portion of a motion picture or other work (and for the advertising thereof) and in connection with the sale of any by-products or merchandise relating thereto, and to reproduce and/or transmit the same by and in any and all media; and (5) to edit, add to, subtract from, arrange, rearrange, distort and revise the Images in any manner as LFP Publishing Group, LLC may, in its sole and complete discretion, determine, from time to time. I certify that I was 18 years of age or older at the time my photographs were shot, and that I am of full age and am possessed of full legal capacity to execute the foregoing authorization. I authorize LFP Publishing Group, LLC to disclose this information as required by law.

AMATEUR MODEL'S PHOTOGRAPHER: _____

_____ (PRINT NAME, ADDRESS AND TELEPHONE NUMBER OR E-MAIL ADDRESS LEGIBLY IN BLOCK LETTERS)

I declare that I am the sole photographer of the Image(s) submitted herewith; I own all intellectual property rights, including the copyrights, in the Image(s); I submit the Image(s) for consideration for publication in BARELY LEGAL Magazine. If any Image(s) so submitted are published in BARELY LEGAL Magazine, or its affiliates, licensees or assigns, then I hereby grant worldwide reproduction, exhibition and display rights in all media and in perpetuity in all Images so submitted, published or posted, including the right to alter or edit said Images, to LFP Publishing Group, LLC and its affiliates, licensees and assigns.

Photographer's legal signature Date (month/date/year)

Note: Money sent to model only.

ARIA VALENCIA

pretty as a picture

Hey, guys! Stacy the intern here. Porn pixie Aria (Anniversary 2022) is back and cuter than ever.

Aria, I have more questions for you! What turns you on the most?
Dominance and choking. I love when a man or woman can dominate me.
What turns you off?
When someone is trying too hard to get with me.
What's your favorite position?
My favorite is missionary with my legs held high up, because I get my G-spot hit in that position.
How do you like to be fucked?
I like to be fucked rough.
What's the best way for someone to make you come?
Clit stimulation, or by fucking me really hard and fast in missionary.
Where do you like guys to come?
I love for guys to come in my mouth!
Where's the weirdest place you've had sex?
At the Hollywood sign.
What's the wildest thing you've ever done?
One of the wildest things I've ever done was have an orgy to go into the new year with a bunch of people I had just met. Now I'm super close to all of them!
What's the best way for a guy to ask you out?
By definitely asking me out in person. I won't go out with you if it's over text.
How would you describe your dream date?
My dream date would be somewhere foreign like Bali or the Maldives.
What's your favorite fantasy?
My favorite fantasy is to be fucked on a beautiful tropical island by someone I really vibe with.
What are your future plans?
My future plans are to just live life. I really just go with the flow and follow whatever my heart tells me to do. My mind changes every day, so I can't say I have any set plans, but one would definitely be to travel the world.
Is there anything else you would like to tell our readers? That I love you all and appreciate all of the support. *Muahhhh*. ★

PDF NEWSPAPERS and MAGAZINES: WWW.XSAVA.XYZ & WWW.SPICYMAGS.XYZ

PHOTOGRAPHY BY THISYEARSMODEL.COM

AGE: 18
HEIGHT: 5-0
WEIGHT: 94 POUNDS
MEASUREMENTS: 32A-24-33
HOMETOWN: LAGUNA BEACH, CALIF.

ARIA'S PANTIES!

To enter the contest, all you have to do is send us a letter saying why you want Aria's panties and what you plan to do with them. All entry letters will be read and evaluated by the BARELY LEGAL staff. Whoever writes the best letter, according to the staff, will win Aria's autographed undies! The winning letter will also be published in the July 2023 issue of BARELY LEGAL.

Your letter must be postmarked by March 7, 2023. Please remember to include your full name, address, and phone number, and be sure to read the contest rules carefully!

RULES: No purchase necessary. Must be 18 or older to enter. Email your entry letter to barelylegal@lfp.com; or mail your letter to Panty Giveaway Contest, c/o BARELY LEGAL, 8484 Wilshire Blvd., Suite 900, Beverly Hills, CA 90211. The best letter, as determined by the BARELY LEGAL staff, will win. A purchase would not affect your chances of winning. This contest is void where prohibited by law. Your letter must be postmarked by March 7, 2023. Please remember to include your full name, address, and phone number, and to indicate next to your signature whether you wish us to publish your full name or your initials only. Be sure to read the contest rules carefully! All entries become the property of LFP Publishing Group, LLC and BARELY LEGAL Magazine and will not be returned to contestants. Odds of winning will be determined based on the actual number of eligible entries received prior to deadline. The sponsor will contact the winner by email or mail, and will mail the winner his or her prize at no cost to the winner. Sponsor will not be responsible or liable for failure to contact the winner. The contest is open to anyone over 18 years of age, other than employees of LFP Publishing Group, LLC, its affiliates and advertising agencies, as well as their immediate family members and persons living in their household.

SPECIAL BARELY LEGAL DVD OFFER!

Plus FREE SHIPPING!

BUY ALL 3 Can you be a Pornstar? series for only $19.95!

Buy any 5 DVDS for $69.95 & GET A BONUS DVD FREE!

HV0270

HVP306

HVP304

HVP308

HV0271

HV3005

HUSTLER VIDEO GROUP

VIDEO TITLE	ITEM#	PRICE/EA	QTY
Can you be a Pornstar? #3&4	HVP304	$15.95	
Can you be a Pornstar? #5&6	HVP306	$15.95	
Can you be a Pornstar? #7&8	HVP308	$15.95	
ALL 3 - Can you be a Pornstar?	3PACKhv	$19.95	
Barely Legal Southern Belles	HV3005	$15.95	
BL My Brand New Boobs	HV0271	$15.95	
Barely Legal Amish Girls	HV0270	$15.95	
ANY 5 DVDS COMBO BACK (Plus 1 FREE DVD)	COMB5	$69.95	
		FREE*	

BUY ANY 5 DVDS & get a FREE BONUS DVD (*while supplies last)

SUBTOTAL: $_____

SHIPPING & HANDLING: $ FREE!

TOTAL ENCLOSED: $_____

Name Phone/Email (for order related inquiries)

Address City *(no international orders accepted)* STATE ZIP

X Signature Required *(I am 18 years of age or older.)*

☐ Payment Enclosed (Make check or money order payable to: **LFP PUBLISHING GROUP**) SORRY NO CASH PAYMENTS

☐ Visa/MC/Amex/Disc CREDIT CARD NUMBER EXP/DATE 3 DIGIT CODE

Please send coupon and payment to: **LFP PUBLISHING- ATTN: BACK ISSUES DEPT 8484 WILSHIRE BLVD., SUITE 900, BEVERLY HILLS, CA 90211**

BL0222

CUSTOMER SERVICE
email: Backissues@lfp.com
or call 1-800-763-8271 ext 7651

DVD OFFER NOW AVAILABLE IN ALL STATES. We do not ship to correctional facilities. No international orders accepted. All back issue sales are final. No refunds will be issued. Delivery time is 2-3 weeks with money order or credit card; 3-4 weeks with check. NO CASH PAYMENTS ACCEPTED. Out of stock item will be replaced with a similar DVD.

OFFER EXPIRES: 6/1/22

THE ONE AND ONLY!

1-800 JACK OFF

5 2 2 5 6 3 3

JUICY + READY!

LIVE SEX 24 HOURS

FOR A WALK ON THE WILD SIDE...

1-888-JACK-OFF

5 2 2 5 6 3 3

Most major credit cards accepted & Check by Phone, $1.98 to $3.98 per/min. plus a small $2.98 connection fee.

B019

do u like what u see, Daddy?

u know u want it! :p

1-800 TEEN-ASS

8 3 3 6 2 7 7

ALL GIRLS 18+

$4.99 per/min. Premium and access fees may apply. Adults 18+.

A057

KAIYA LYNN & BREA BENNETT

couple of the month

PHOTOGRAPHY BY LARRY FLYNT PRODUCTIONS

Kaiya

About me: I'm little, but I'm bossy.
Best physical feature: My boobs. They bounce when I do reverse cowgirl.
Favorite pastime: Playing with my boobs.
When I was in high school, I was… the girl who wore the least amount of clothes.
Pre-porn job: I did administrative work at a vocational school.
Sexual orientation: Bi. I love aggressive girls who genuinely like girls.
Ideal guy: He fucks really good.
Preferred penis size: I like cocks of all sizes. But I do love big ones.
Favorite sexual activity: I love to suck dick. I'm good at spitting and gagging.
Favorite way to fuck: Hard and good.
Anal, yay or nay: Only on special occasions.
Wildest thing I've done: Fucked in a tub full of noodles.
Best sex ever: B/B/G. I love it because I'm always occupied, and I'm also the center of attention. ;)
Favorite thing about Brea: She *loves* girls.

Brea

About me: I'm a tomboy. I like to be treated like one of the guys.
Best physical feature: My little fairy boobs.
Favorite pastimes: Singing, playing guitar, writing music, golfing.
When I was in high school, I was… a total metal head in a Slipknot shirt and baggy pants.
Pre-porn job: Receptionist at a real estate office.
Sexual orientation: Very bi. I love fucking girls from behind with a strap-on so I can see what you guys see.
Ideal guy: Someone who will play video games with me and take me to the driving range and football games.
Preferred penis size: Size doesn't matter. I'm really tight down there.
Favorite sexual activity: I love sucking dick. I do it every day when I'm in a relationship.
Favorite way to fuck: From behind, rough.
Anal, yay or nay: I tried it—once. You're never getting anything into that little thing.
Wildest thing I've done: Gave head in a grocery store bathroom.
Best sex ever: B/B/G. I feel manhandled, but also in control.
Favorite thing about Kaiya: That view from behind!

KAIYA
HEIGHT: 4-11
WEIGHT: 99 POUNDS
MEASUREMENTS: 32C-23-32
HOMETOWN: CULVER CITY, CALIF.

See Kaiya in *A List #2, Asian Fever #29, Asian Fever Tails of the Orient, Asian Party Sluts #4, #5,* and *#7, BARELY LEGAL #55, Face Down Ass Up Asian Style, Face Fucked #2, Hustler's Ultimate Ass Appeal, Taboo: Foot Frenzy,* and *This Ain't Hawaii Five-0 XXX.*
See Brea in *BARELY LEGAL #55.*
To order, visit adultdvdempire.com.

BREA
HEIGHT: 5-5
WEIGHT: 100 POUNDS
MEASUREMENTS: 32B-22-32
HOMETOWN: MESA, ARIZ.

DEB

forbidden crush

Deb knows that a girl of 18 shouldn't have sex with her 34-year-old, married teacher. Deb's jeopardizing Mrs. Kent's job, but the lovesick student can't help the way she feels. Deb always sits in the front row of Mrs. Kent's class. She parts her legs so her teacher can see the damp triangle of her cotton panties. If Deb's teacher didn't feel the same, why would she agree to meet her student at the Sleepy Time Motor Inn? Why would Mrs. Kent plunge her finger into Deb's twat and rub the wetness along her ass crack? Deb wants to bail on junior college and run away with her female lover. If Mrs. Kent won't ditch her husband, maybe he could have an accident. Deb will figure out a foolproof plan, but she has to think fast. Graduation is only a few weeks away. ★

PHOTOGRAPHY BY DENYS DEFRANCESCO

DECEMBER
BARELY LEGAL
CLASSIC
1999

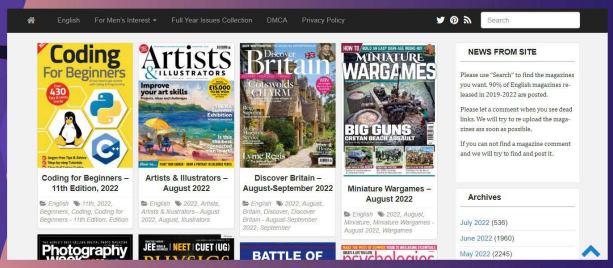

FREE DOWNLOAD

LATEST MAGAZINES

THE BEST QUALITY TRUE PDF

MAGDOWNLOAD

https://magdownload.org/

HEY U! LOOKING 4A LITTLE FUN?

CALL ME!!!

1-800 HOT TEEN 4 0 6 8 8 3 3 6

B030 $4.99 PER/MIN. PREMIUM AND ACCESS FEES MAY APPLY. ADULTS 18+.

TIGHT TEEN PUSSY!*

ONLY 65¢ PER MIN

VERY TIGHT, VERY PRIVATE 1-ON-1 ONLY .95¢ PER MIN

LIVE CUM SUCKING GROUP ACTION ONLY .65¢ PER MIN

1-800-669-0000

+SMALL $2.95 CONNECT FEE / ADULT 18+ ONLY / CREDIT CARD *ALL GIRLS ARE 18 YRS OF AGE B071

HOT PINK & WET

ONLY 89¢ PER MIN

LIVE ONE-ON-ONE

1-800-TO-WHORE

Adults 18+ only 8 6 9 4 6 7 3

+ Small $3.89 connect fee. Credit card, Check by Phone B062

JIZZ ALL OVER MY FACE!

ONLY 89¢ PER MIN

LIVE! 1 on 1

1-800-TO-WHORE

Adults 18+ only 8 6 9 4 6 7 3

+ Small $3.98 connect fee. Credit card, Check by Phone B070

CUM SUCKING SLUTS!

ONLY 65¢ PER MIN

LIVE, NASTY, 1-ON-1 ONLY .95¢ PER MIN

LIVE CUM SUCKING GROUP ACTION ONLY .65¢ PER MIN

1-800-669-0000

+ SMALL $2.95 CONNECT FEE / ADULT 18+ ONLY / CREDIT CARD B075

BUY 5 & GET FREE SHIPPING!

FREE DVD with 2 FULL-LENGTH MOVIES!

FOR FASTER SERVICE GO TO: www.HustlerNewsstand.com

issue	qty	price w/ dvd
BL1321	____	x $15.00 (with DVD) = $____
BL0721	____	x $15.00 (with DVD) = $____
BL0821	____	x $15.00 (with DVD) = $____
BL0921	____	x $15.00 (with DVD) = $____
BL1021	____	x $15.00 (with DVD) = $____
BL1121	____	x $15.00 (with DVD) = $____
BL1221	____	x $15.00 (with DVD) = $____

Shipping & Handling: $3 per copy

NUMBER OF COPIES ____ x $3 = $____

BUY ANY 5 for FREE SHIPPING!

TOTAL ENCLOSED = $ ____

Customer Service E-mail: backissues@lfp.com
Phone: (800) 763-8271 (x7651)

Name

Address

City State Zip

X

Signature Required (I am 18 years of age or older.)

Credit Card Number

Exp/Date 3-digit CVV code

Please send order form along with check or money order payable to LFP PUBLISHING (Sorry NO cash) to:
LFP PUBLISHING–ATTN: BACK ISSUES DEPT
8484 WILSHIRE BLVD., SUITE 900, BEVERLY HILLS, CA 90211

FREE DVD OFFER NOW PERMITTED IN ALL STATES & ZIP CODES! We do not ship to correctional facilities in any state. All back issue sales are final. No refunds will be issued. Delivery time is 2-3 weeks with money order or credit card; 3-4 weeks with check. Sorry NO CASH payments. OUT OF STOCK items will be replaced with a similiar issue. OFFER EXPIRES: 12/31/22

PRICES RANGE FROM $1.99 – $5.99 PER MINUTE.
SURCHARGES MAY APPLY. ADULTS 18+ ONLY.

BEND ME OVER, SLIDE IT IN...

AND OWN ME, DADDY!

1-800 HOT TEEN
4 6 8 8 3 3 6

HD VOICE

B015

ONLY 89¢ PER MIN

1-800 TO-WHORE
8 6 9 4 6 7 3

I WANNA RIDE IT!

*At least 18 yrs of age. Credit card / adults 18+ only

B044

1-800 TEEN CLIT
2 5 4 8 3 3 6

Barely legal pleasure!

$1.98 - $3.98 per min plus small $2.98 connect fee / credit card, Check by Phone
All girls are 18+ ADULTS ONLY

B035

DIRTY, NASTY XXX SEX!
ONLY 89¢ PER MIN
LIVE! ONE-ON-ONE
1-800-TO-WHORE
86 94673
*At least 18 yrs of age. Credit card/adults 18+ only B064

CUM SUCKING SLUTS!
ONLY 65¢ PER MIN
LIVE, NASTY, 1-ON-1
ONLY .95¢ PER MIN
LIVE CUM SUCKING GROUP ACTION!
ONLY .65¢ PER MIN
1-800-669-0000
+ SMALL $2.95 CONNECT FEE / ADULTS 18+ ONLY / CREDIT CARD B073

HOT & DRIPPING WET!
ONLY 89¢ PER MIN
LIVE! 1 on 1
1-800-TO-WHORE
Adults 18+ only 86 94673
+ Small $3.89 connect fee. Credit card, Check by Phone B066

GIRLS! GIRLS! GIRLS! GIRLS!

FOR FASTER SERVICE GO TO: www.HustlerNewsstand.com

issue	qty	price w/ dvd	
GG23	_____	x $15.00 (with DVD)	= $_____
GG24	_____	x $15.00 (with DVD)	= $_____
GG25	_____	x $15.00 (with DVD)	= $_____
GG26	_____	x $15.00 (with DVD)	= $_____
GG27	_____	x $15.00 (with DVD) special price	= $_____
GG28	_____	x $15.00 (with DVD) special price	= $_____

Shipping & Handling: $3 per copy

NUMBER OF COPIES _____ x $3 = $_____

BUY ANY 5 for FREE SHIPPING!

TOTAL ENCLOSED = $ _____

Customer Service E-mail: backissues@lfp.com
Phone: (800) 763-8271 (x7651)

Name _____

Address _____

City _____ State _____ Zip _____

X

Signature Required *(I am 18 years of age or older.)*

Credit Card Number _____ Exp/Date _____ 3-digit CVV code _____

Please send order form along with check or money order payable to LFP PUBLISHING** (Sorry NO cash) **to:
LFP PUBLISHING–ATTN: BACK ISSUES DEPT
8484 WILSHIRE BLVD., SUITE 900, BEVERLY HILLS, CA 90211

FREE DVD OFFER NOW PERMITTED IN ALL STATES & ZIP CODES! We do not ship to correctional facilities in any state. All back issue sales are final. No refunds will be issued. Delivery time is 2-3 weeks with money order or credit card; 3-4 weeks with check. Sorry NO CASH payments. OUT OF STOCK items will be replaced with a similiar issue. OFFER EXPIRES: 12/31/22

$1.98 - $3.98 PER MIN PLUS SMALL $2.98 CONNECT FEE / CREDIT CARD, CHECK BY PHONE. ALL GIRLS ARE 18+ ADULTS ONLY
Teen Panty Party!
1-800-TEEN-LUST
8 3 3 6 5 8 7
Call Now!
B016

HEAT XXXCHANGE
GET OFF FREE
Product of XIP 18+
800.880.0898

CUM FUCK A TEEN WHORE!*
ONLY
89¢
PER MIN
LIVE! 1 on 1
1-800-TO-WHORE
8 6 9 4 6 7 3
*At least 18 yrs of age. Credit card/adults 18+ only
B067

YOUNG & HORNY SLUTS!
ONLY
65¢ PER MIN
LIVE, NASTY, 1-ON-1
ONLY .95¢ PER MIN
LIVE CUM SUCKING GROUP ACTION
ONLY .65¢ PER MIN
1-800-669-0000
+ SMALL $2.95 CONNECT FEE / ADULT 18+ ONLY / CREDIT CARD
B072

1-800-777-HUMP
(4867)
fuck me!
heat xxxchange!
1-800-HUSTLER
18+ (RATES APPLY/ MAJOR CREDIT CARDS ACCEPTED)
1-800-880-0898

*TEENS READY TO FUCK!
ONLY
89¢
PER MIN
LIVE! 1 on 1
1-800-TO-WHORE
8 6 9 4 6 7 3
*At least 18 yrs of age. Credit card/adults 18+ only
B063

TIGHT TEEN PUSSY!*

ONLY **65¢** PER MIN

VERY TIGHT, VERY PRIVATE

1-ON-1

ONLY .95¢ PER MIN

LIVE CUM SUCKING GROUP ACTION!

ONLY .65¢ PER MIN

1-800-669-0000

+SMALL $2.95 CONNECT FEE / ADULT 18+ ONLY / CREDIT CARD
*ALL GIRLS ARE 18 YRS OF AGE B074

PRETTY GIRLS, FILTHY MOUTHS!

ONLY **89¢** PER MIN

LIVE! ONE-ON-ONE

1-800-TO-WHORE

8 6 9 4 6 7 3

*At least 18 yrs of age. Credit card/adults 18+ only B068

HOT WET XXX SEX!

ONLY **89¢** PER MIN

LIVE ONE-ON-ONE

1-800-TO-WHORE

8 6 9 4 6 7 3

*At least 18 yrs of age. Credit card/adults 18+ only B069

CUM SUCKING SLUTS!

ONLY **65¢** PER MIN

LIVE, NASTY, 1-ON-1

ONLY .95¢ PER MIN

LIVE CUM SUCKING GROUP ACTION

ONLY .65¢ PER MIN

1-800-669-0000

+SMALL $2.95 CONNECT FEE / ADULT 18+ ONLY / CREDIT CARD B075

BUY ALL 5 AND GET FREE SHIPPING

	Qty		Total
YS #43	_____	x $15 (FREE DVD†)=	$_____
YS #42	_____	x $15 (FREE DVD†)=	$_____
YS #41	_____	x $15 (FREE DVD†)=	$_____
YS #40	_____	x $15 (FREE DVD†)=	$_____
YS #39	_____	x $15 (FREE DVD†)=	$_____

USPS Priority Shipping: $3 per copy

NUMBER OF COPIES _____ x $3 = $_____

BUY 5 ISSUES & GET FREE SHIPPING!

TOTAL ENCLOSED: $_____

Name

Address

City State Zip

Phone Number / E-mail

X

Signature Required *(I am 18 years of age or older)*

Credit Card Number

Exp/Date 3-digit CVV code

Please send order form along with credit card info, check or money order payable to LFP PUBLISHING** (Sorry NO cash) **to:

LFP PUBLISHING–ATTN: BACK ISSUES DEPT
8484 WILSHIRE BLVD., SUITE 900, BEVERLY HILLS, CA 90211

Customer Service E-mail: backissues@lfp.com Phone: (800) 763-8271 (x7651)

to order online go to: HustlerNewsstand.com

FREE DVD OFFER NOW PERMITTED IN ALL STATES & ZIP CODES!
We do not ship to correctional facilities in any state. All back issue sales are final.
No refunds will be issued. Delivery time is 2-3 weeks with money order or credit card; 3-4 weeks with check. Sorry, **NO cash payments** please.
Out of Stock items will be substituted with a similar issue.

OFFER EXPIRES: 8/31/22

1-800 SHE MALE
7 4 3 6 2 5 3

CUM ON, BIG BOY...SATISFY UR CURIOSITY WITH A SMOKIN' HOT SHEMALE!

*TEENS READY TO FUCK!
ONLY
89¢
LIVE! 1 on 1
PER MIN
1-800-TO-WHORE
8 6 9 4 6 7 3
*At least 18 yrs of age. Credit card/adults 18+ only B065

Lick my butthole!
(800)841-5425
1-800-841-LICK
18+ (RATES APPLY/ MAJOR CREDIT CARDS ACCEPTED)

FUCK MY TITS!
(800)
357-JUGS
5 8 4 7
1-800-357-5847
18+ (RATES APPLY/ MAJOR CREDIT CARDS ACCEPTED)

CUM SUCKING SLUTS!
ONLY
65¢ PER MIN
LIVE, NASTY, 1-ON-1
ONLY .95¢ PER MIN
LIVE CUM SUCKING GROUP ACTION!
ONLY .65¢ PER MIN
1-800-669-0000
+ SMALL $2.95 CONNECT FEE / ADULTS 18+ ONLY / CREDIT CARD B073

CRAZY FUCKING HARD
1-800-820-WILD
18+ (RATES APPLY/ MAJOR CREDIT CARDS ACCEPTED)
(800) 820-9453

Text me!
text "FUCK" to
1-801-HUSTLER
4 8 7 8 5 3 7
18+ (RATES APPLY/ MAJOR CREDIT CARDS ACCEPTED)
My wet pussy is waiting!

THE ULTIMATE SLUTTY WIFE EXPERIENCE!
CALL
1-800 WET-WIFE
9 3 8 9 4 3 3
$4.99 per/min. Premium & access fees may apply. Adults 18+.
B036

HOT WET XXX SEX!
ONLY
89¢
PER MIN
LIVE
ONE-ON-ONE
1-800-TO-WHORE
8 6 9 4 6 7 3
*At least 18 yrs of age. Credit card/adults 18+ only
B069

FUCK MY
TITTIES!
1-800-608-JUGS
5 8 4 7

HORNY NYMPHO SLUTS!
ONLY
65¢
PER MIN
LIVE, NASTY,
1-ON-1
ONLY .95¢
PER MIN
1-800-669-0000
+ SMALL $2.95 CONNECT FEE / ADULT 18+ ONLY / CREDIT CARD
B076

HEAT XXXCHANGE
GET OFF
FREE
Product of XIP 18+
800.880.0898

Call me
NOW!
YOU'LL CUM SO HARD, DADDY!!*
ONLY
89¢
PER
MIN
1-800-TO-WHORE
8 6 9 4 6 7 3
*At least 18 yrs of age. Credit card / adults 18+ only
B046

TIGHT TEEN PUSSY!*

ONLY 65¢ PER MIN

VERY TIGHT, VERY PRIVATE

1-ON-1 ONLY .95¢ PER MIN

LIVE CUM SUCKING GROUP ACTION ONLY .65¢ PER MIN

1-800-669-0000

+SMALL $2.95 CONNECT FEE / ADULT 18+ ONLY / CREDIT CARD *ALL GIRLS ARE 18 YRS OF AGE

B071

(800)-847-SEXX (7399)

18+ (RATES APPLY/ MAJOR CREDIT CARDS ACCEPTED)

DIRTY, NASTY XXX SEX!

ONLY 89¢ PER MIN

LIVE! ONE-ON-ONE

1-800-TO-WHORE 86 94673

*At least 18 yrs of age. Credit card/adults 18+ only B064

(800) 611-PORN (1-800-611-7676)

1-800-777-HUMP (4867)

18+ (RATES APPLY/ MAJOR CREDIT CARDS ACCEPTED)

CUM FUCK A TEEN WHORE!*

ONLY 89¢ PER MIN

LIVE! 1 on 1

1-800-TO-WHORE 86 94673

*At least 18 yrs of age. Credit card/adults 18+ only B067

I'm wet & ready...

(800) 680-FUCK

1-800-680-3825

18+ (RATES APPLY/ MAJOR CREDIT CARDS ACCEPTED)

SUCK MY TITS!

1-800-217-SUCK

(800-217-7825)

1-800-HUSTLER 4878537

18+ (RATES APPLY/ MAJOR CREDIT CARDS ACCEPTED)

HLN188-AX1

SPECIAL ISSUE!

AX1 (HLN188) _____ X $15.99 (WITH DVD) = $ _____

SHIPPING & HANDLING ($3 per issue) = $ _____

TOTAL ENCLOSED = $_____

Please send this ad along with check or money order payable to LFP PUBLISHING (Sorry NO cash) to:
LFP PUBLISHING–ATTN: BACK ISSUES DEPT
8484 WILSHIRE BLVD., SUITE 900, BEVERLY HILLS, CA 90211

Customer Service E-mail: backissues@lfp.com
Phone: (800) 763-8271 (x7651)

VISA MasterCard AMERICAN EXPRESS DISCOVER

We do not ship to correctional facilities in any state. All back issue sales are final. No refunds will be issued. Delivery time is 2-3 weeks with money order or credit card; 3-4 weeks with check. Sorry NO CASH payments. OUT OF STOCK items will be replaced with a similar issue. (OFFER EXPIRES 6/1/23)

www.HustlerNewsstand.com

HD VOICE

1-800 SHE MALE
7 4 3
6 2 5 3

OUR COCKS ARE OUT OF THIS WORLD!! CUM & TASTE US, BABY!!

PRICES RANGE FROM $1.99 – $5.99 PER MINUTE, SURCHARGES MAY APPLY.
ALL CREDIT / DEBIT CARDS ACCEPTED OR CHECK BY PHONE. ALL MODELS 18+. B033

FUCK ME NOW!
1-800-810-SLUT
(7 5 8 8)
18+ (RATES APPLY/ MAJOR CREDIT CARDS ACCEPTED)

JIZZ ALL OVER MY FACE!
ONLY 89¢ PER MIN
LIVE! 1 on 1
1-800-TO-WHORE
Adults 18+ only 8 6 9 4 6 7 3
+ Small $3.98 connect fee. Credit card, Check by Phone B070

YOUNG & HORNY SLUTS!
ONLY 65¢ PER MIN
LIVE, NASTY, 1-ON-1
ONLY .95¢ PER MIN
LIVE CUM SUCKING GROUP ACTION ONLY .65¢ PER MIN
1-800-669-0000
+ SMALL $2.95 CONNECT FEE / ADULT 18+ ONLY / CREDIT CARD B072

CALL ME . . . I'M READY
18+ (RATES APPLY/ MAJOR CREDIT CARDS ACCEPTED)
(800)-448-GIRL
1-800-448-4475

HOT & DRIPPING WET!
ONLY 89¢ PER MIN
LIVE! 1 on 1
1-800-TO-WHORE
Adults 18+ only 8 6 9 4 6 7 3
+ Small $3.89 connect fee. Credit card, Check by Phone B066

*TEENS READY TO FUCK!

ONLY 89¢ PER MIN

LIVE! 1 on 1

1-800-TO-WHORE 86 94673

*At least 18 yrs of age. Credit card/adults 18+ only B063

HORNY NYMPHO SLUTS!

ONLY 65¢ PER MIN

LIVE, NASTY, 1-ON-1 ONLY .95¢ PER MIN

1-800-669-0000

+ SMALL $2.95 CONNECT FEE / ADULT 18+ ONLY / CREDIT CARD B076

HOT PINK & WET

ONLY 89¢ PER MIN

LIVE ONE-ON-ONE

1-800-TO-WHORE 86 94673

Adults 18+ only
+ Small $3.89 connect fee. Credit card, Check by Phone B062

CUM SUCKING SLUTS!

ONLY 65¢ PER MIN

LIVE, NASTY, 1-ON-1 ONLY .95¢ PER MIN

LIVE CUM SUCKING GROUP ACTION ONLY .65¢ PER MIN

1-800-669-0000

+ SMALL $2.95 CONNECT FEE / ADULT 18+ ONLY / CREDIT CARD B075

Missed it at the newsstand?

FOR FASTER SERVICE GO TO: www.HustlerNewsstand.com

issue	qty	price w/ dvd
BBL237	_____	x $15.00 (with DVD) = $_____
BBL241	_____	x $15.00 (with DVD) = $_____
BBL244	_____	x $15.00 (with DVD) = $_____
BBL246	_____	x $15.99 (with DVD) = $_____
BBL249	_____	x $15.99 (with DVD) = $_____

Shipping & Handling: $3 per copy

NUMBER OF COPIES _____ x $3 = $_____

BUY ANY 4 for FREE SHIPPING!

TOTAL ENCLOSED = $ _____

Customer Service E-mail: backissues@lfp.com
Phone: (800) 763-8271 (x7651)

Name

Address

City State Zip

X

Signature Required *(I am 18 years of age or older.)*

Credit Card Number

Exp/Date 3-digit CVV code

Please send order form along with check or money order payable to LFP PUBLISHING (Sorry NO cash) to:

LFP PUBLISHING–ATTN: BACK ISSUES DEPT
8484 WILSHIRE BLVD., SUITE 900, BEVERLY HILLS, CA 90211

FREE DVD OFFER NOW PERMITTED IN ALL STATES & ZIP CODES! We do not ship to correctional facilities in any state. All back issue sales are final. No refunds will be issued. Delivery time is 2-3 weeks with money order or credit card; 3-4 weeks with check. Sorry NO CASH payments. OUT OF STOCK items will be replaced with a similar issue.

OFFER EXPIRES: 12/31/22

WANNA PIC? ;)

TELL ME HOW U LIKE IT, BABY!

GIMME THAT D, MISTER!

1-800 GET-TEEN!

4 3 8 8 3 3 6

PRICES RANGE FROM $1.99 – $5.99 PER MINUTE. SUCHARGES MAY APPLY. ALL CREDIT / DEBIT CARDS ACCEPTED OR CHECK BY PHONE. ALL MODELS 18+

B025

Be my BITCH!

1-800-927-WHIP (927-9447)

PRETTY GIRLS, FILTHY MOUTHS!

ONLY 89¢ PER MIN

LIVE! ONE-ON-ONE

1-800-TO-WHORE

8 6 9 4 6 7 3

*At least 18 yrs of age. Credit card/adults 18+ only B068

1-800-SHEMALE

4 3 6 2 5 3

YOU WON'T FORGET ME, BABY...

B027 PRICES RANGE FROM $1.99-$5.99 PER MINUTE. CONNECTION FEES MAY APPLY. ALL MODELS 18+

*TEENS READY TO FUCK!

ONLY 89¢ PER MIN

LIVE! 1 on 1

1-800-TO-WHORE

8 6 9 4 6 7 3

*At least 18 yrs of age. Credit card/adults 18+ only B065

TIGHT TEEN PUSSY!*

ONLY 65¢ PER MIN

VERY TIGHT, VERY PRIVATE

1-ON-1

ONLY .95¢ PER MIN

LIVE CUM SUCKING GROUP ACTION!

ONLY .65¢ PER MIN

1-800-669-0000

+SMALL $2.95 CONNECT FEE / ADULT 18+ ONLY / CREDIT CARD

*ALL GIRLS ARE 18 YRS OF AGE

B074

EXPERIENCE THE ONE AND ONLY

LARRY FLYNT'S

HUSTLER® BARELY LEGAL CLUB®

New Orleans

HUSTLER CLUBS

3 Floors of Excitement

VIP Lounge w/ Board Room

Bourbon Street VIP Balcony

9 VIP Champagne Suites

27 Private Dance Rooms

3 Fully Stocked Bars

5 Stages

SEX is better when she's Barely Legal!

423 Bourbon Street : New Orleans : 504-571-6340

SLUTTY TEENS ARE WAITING 2 RIDE DAT COCK!
1-800 TEEN-SEX 8 3 3 6 7 3 9
$4.99 per/min. Premium and access fees may apply. Adults 18+.
B040

I want to fuck you!
1-800-HUSTLER 4 8 7 8 5 3 7
18+ (RATES APPLY/ MAJOR CREDIT CARDS ACCEPTED)

CUM FUCK A TEEN WHORE!*
ONLY 89¢ PER MIN
LIVE! 1 on 1
1-800-TO-WHORE 8 6 9 4 6 7 3
*At least 18 yrs of age. Credit card/adults 18+ only B067

TIGHT TEEN PUSSY!*
ONLY 65¢ PER MIN
VERY TIGHT, VERY PRIVATE
1-ON-1
ONLY .95¢ PER MIN
LIVE CUM SUCKING GROUP ACTION
ONLY .65¢ PER MIN
1-800-669-0000
+SMALL $2.95 CONNECT FEE / ADULT 18+ ONLY / CREDIT CARD *ALL GIRLS ARE 18 YRS OF AGE
B071

DIRTY, NASTY XXX SEX!
ONLY 89¢ PER MIN
LIVE! ONE-ON-ONE
1-800-TO-WHORE 8 6 9 4 6 7 3
*At least 18 yrs of age. Credit card/adults 18+ only B064

CUM SUCKING SLUTS!
ONLY 65¢ PER MIN
LIVE, NASTY, 1-ON-1
ONLY .95¢ PER MIN
LIVE CUM SUCKING GROUP ACTION!
ONLY .65¢ PER MIN
1-800-669-0000
+ SMALL $2.95 CONNECT FEE / ADULTS 18+ ONLY / CREDIT CARD B073

HOT WET XXX SEX!
ONLY 89¢ PER MIN
LIVE ONE-ON-ONE
1-800-TO-WHORE 8 6 9 4 6 7 3
*At least 18 yrs of age. Credit card/adults 18+ only B069

LIVE OUT YOUR FANTASIES!

HUSTLER® LIVE

Chat with

REAL LIVE PORNSTARS and the GIRL NEXT DOOR

PUNCH IN CODE **BARELYLEGAL** AND RECEIVE

250 FREE CREDITS
a value of $25

hustlerlive.com

ONLY
89¢ PER MIN
SUCK IT!
LICK IT!
FUCK IT!
1-800
TO-WHORE
8 6 9 4 6 7 3
Wet as fuck for you Daddy, call me!!
B043
*At least 18 yrs of age. Credit card / adults 18+ only

IT'S TIME FOR A SPANKING!
THINK IT'S MY TURN?
HA!
BEND OVER...
1-888
ASS-SLAVE
2 7 7 7 5 2 8
PRICES RANGE FROM $1.99-$5.99 PER MINUTE,
ALL CREDIT / DEBIT CARDS ACCEPTED OR CHECK BY PHONE. ALL MODELS 18+.
B056

Subscribe & SAVE!
SAVE OVER $100! off newsstand price
FREE GIFT OFFER!
HUSTLER BARELY LEGAL
NEW YEAR—NEW LEGAL GIRLS!
SWEET PINK POON
PUFFY-NIPPED NYMPHOS
go to BarelyLegalSub.com or call 1-800-345-7413
FOR A DIGITAL SUBSCRIPTION GO TO: www.skinmagz.com/BL
FOR BACK ISSUES GO TO: HustlerNewsstand.com

Next Month in BARELY LEGAL

BARELY LEGAL's April issue is on sale March 7, 2023

Dear horny Daddy,
Can I be your little slut tonight?
I promise to be a good little girl!
Plz call me, ok! 😘🐶❤️

THE ONE AND ONLY!

HORNY TEENS!
1-800 WET TEEN
9 3 8 8 3 3 6

1-800 JACK-OFF
5 2 2 5 6 3 3

HD VOICE
1-800 WET-WIFE
9 3 8 9 4 3 3

Isn't it fun to play with other people's property? Call me!

ADULTS 18+ ONLY. Most major credit cards accepted & check by phone. $1.99 to $5.99 /min. Premium & access fees may apply.
B055H
ALL GIRLS ARE 18+

THE BEST IN ADULT XXX PHONE ENTERTAINMENT!

1-800 JACK OFF
5 2 2 5 6 3 3

I'm home all alone tonight, mister...

TEENS
COEDS
PETITE GIRLS
LESBIANS
& MORE!

TALK TO A HOT GIRL TONIGHT!

CALL NOW!
1-800-GET-TEEN
4 3 8 8 3 3 6

ADULTS 18+ ONLY. MOST MAJOR CREDIT CARDS ACCEPTED & CHECKY BY PHONE. PRICES WILL VARY DEPENDING ON MENU SELECTION. THERE MAY BE A SMALL, ONE-TIME CONNECTION FEE.

B060